SALMON AND SCALLOP TARTARE
130g. 790.-

CLASSIC BEEF TARTARE
140g. 50g. 650.-

VEGETABLE NEM
170g. 40g. 450.-

NEM WITH PRAWNS
200g. 40g. 550.-

SPRING ROLLS

- Vegetarian 180g. 40g. 390.-
- Shrimp 180g. 40g. 450.-
- Chicken 180g. 40g. 450.-

BRUSQUET:

- Pork ham 145g. 350.-
- Shrimps and guacamole 120g. 450.-
- Lightly salted salmon and cream cheese 120g. 490.-
- Stracciatella and pesto sauce110g. 300.-
- Soft cream cheese, pesto sauce, cherry tomatoes 110g. 300.-

MUER FUNGHI
150g. 390.-

KIMCHI
180g. 350.-

SET FOR
STRONG ALCOHOL
280g. 450.-
WINE SET
300g. 950.-
RUSKS WITH GARLIC
240rg 300.-
ASIAN CHICKEN WINGS
250g. 420.-

OCTOPUS SALAD

200g. **890.-**

ASIAN SALAD WITH BEEF

200g. **590.-**

CRAB & AVOCADO SALAD

200g. **1600.-**

SALAD WITH EEL

200g. 950.-

SALAD WITH EGGPLANT AND FETA CHEESE

220g. 520.-

BALINESE SALAD WITH SEAFOOD

230g. 980.-

STRACCIATELLA WITH TOMATOES

200g. **600.-**

THAI MANGO SALAD WITH: CHICKEN/ SHRIMP

200g **650/ 750.-**

SALMON SALAD WITH ZUCCHINI

200g. **650.-**

SMOKED BEEF SALAD

250g. **650.-**

VEGETABLE SALAD WITH SVAN SALT

220g. **390.-**

CAESAR WITH: CHICKEN / SHRIMP

200g **550/ 650.-**

SAUSAGE & BACON SALAD

220g. **550.-**

LAGMAN
350ml. 550.-

MUSHROOM CREAM-SOUP
350ml. 490.-

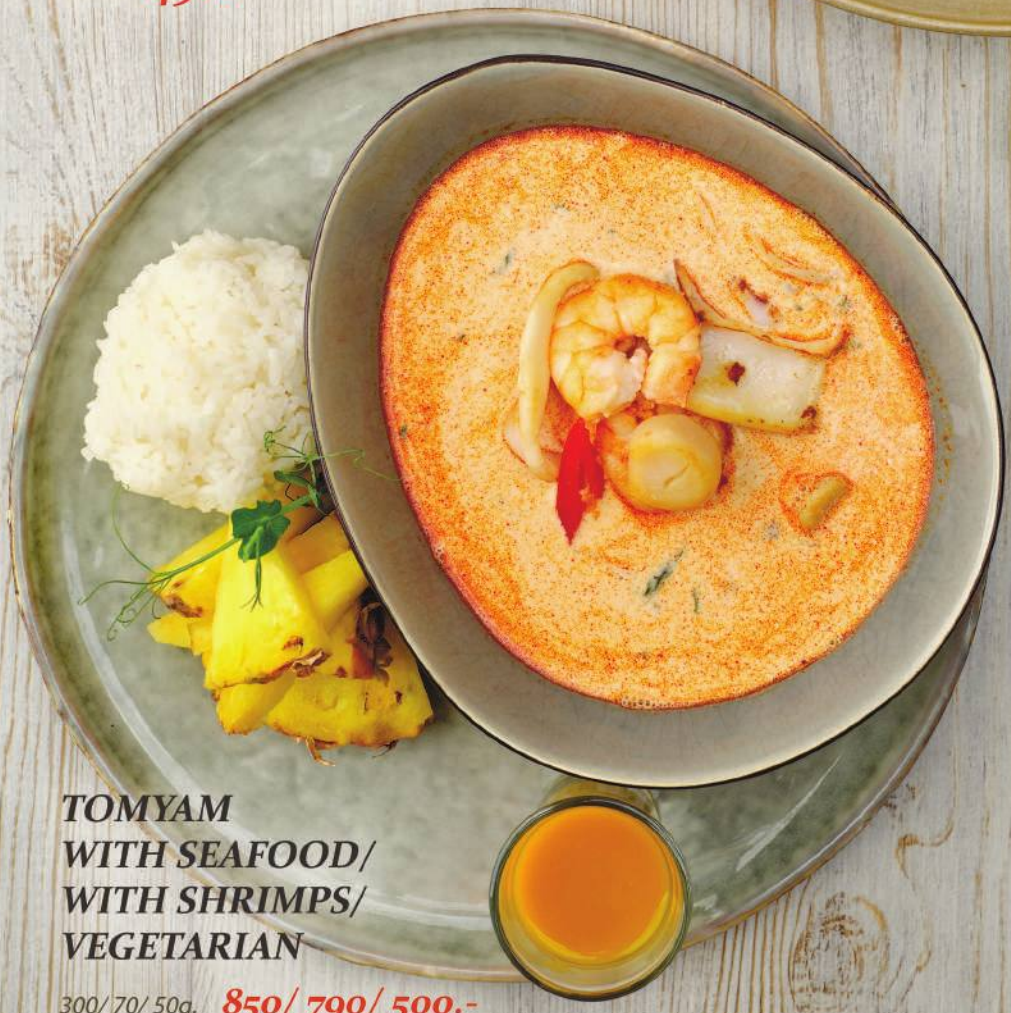

TOMYAM
WITH SEAFOOD/
WITH SHRIMPS/
VEGETARIAN
300/ 70/ 50g. 850/ 790/ 500.-

PUMPKIN SOUP WITH COCONUT MILK

300ml. 450.-

PHOBO

500ml. 550.-

BORSCHT

300ml / 40g. 400.-

SEAFOOD SOUP

300ml. 690.-

BEEF STEAK WITH POTATO GRATIN AND DEMI-GLACE SAUCE

300g ***1200.-***

BAKED SALMON WITH CAMEMBERT ON THE SPINACH PILLOW

250g. ***1100.-***

GRILLED TUNA STEAK WITH ZUCCHINI

270g. ***950.-***

GRILLED DORADO

350g. 1300.-

STRIPLOIN STEAK

300g. 2000.-

RABBIT CUTLETS WITH POTATO PUREE & MUSHROOM SAUCE

280g. **650.-**

GRILLED SHRIMPS WITH SWEET CHILI SAUCE AND PINEAPPLE

190/ 40g. **900.-**

PORK MEDALLIONS WITH STONE POTATOES AND LINGONBERRY SAUCE

300g. **690.-**

HALIBUT FILLET WITH POTATO GRATIN AND CREAMY TERIYAKI SAUCE

280g. ***900.-***

SCALLOPS WITH CAULIFLOWER AND CREAMY TERIYAKI

220g. ***890.-***

ASIAN BEEF WITH MASHED POTATOES & CREAMY OYSTER - MUSHROOM SAUCE

280g ***850.-***

SHASHLIKS & LULA-KEBAB

CHICKEN THIGH SHASHLIK

250g. 600.-

PORK NECK SHASHLIK

250g. 650.-

GRILLED CHICKEN

250g. 750.-

BEEF FILLET SHASHLIK

250g. 1200.-

VEGETABLE SHASHLIK

250g. 450.-

PORK AND BEEF LULA

250g. 650.-

LAMB LULA

250g. 700.-

** EVERYTHING IS SERVED WITH SATSIBELI SAUCE AND FRESH VEGETABLES*

SIDE DISHES

CAULIFLOWER

150g. 250.-

FRIED ZUCCHINI WITH CHERRY TOMATOES AND GARLIC

150g. 300.-

FRENCH FRIES

150g. 250.-

JAPANESE RICE

120g. 250.-

BAKED POTATO

150g. 280.-

FRIED POTATOES WITH PORCINI MUSHROOMS AND ONIONS

180g. 550.-

SAUCE

**GARLIC/ SATSEBELI/ CLASSIC TARTAR/
TKEMALI/ CREAMY TERIYAKI/ SWEET CHILLI/
CHEESE/ DEMIGLACE/ WALNUT/ SOUR CREAM**

50g. 130.-

BREAD

BREAD BASKET 250.-

GRILLED CIABATTA WITH GARLIC OIL 250.-

BEEF SET
Mini 3500.-
700g/ 100g/ 400g:
lula-kebab pork-beef/
chicken / chicken shashlik/
pork shashlik/ stone potatoes/
fresh vegetables / red onion / Satsebeli sauce

BEEF SET

Maxi 7500.-

1300g/ 250g/ 900g:
Lamb kebab / chicken /
beef shashlik/ chicken shashlik/ pork-beef kebab/ pork shashlik/stone potatoes/ grilled vegetables/
fresh vegetables / Satsebeli sauce

OYSTERS

OYSTERS

1 *290.-*

ANADARA

100g *300.-*

**availability of other seafood you can check with the waiter*

Assorted seafood

100g.

SHRIMP	800.-
SCALLOPS	750.-
SQUID	350.-
OCTOPUS	1500.-
MUSSELS	300.-

SEAFOOD SET

5500.-

720g/ 40g:
Dorado, grilled shrimp, squid, scallop,
sweet chili sauce

MEAT-GRILL SET

6000.-

950g/ 100g:
Striploin, pork medallions,
grilled sausages, chicken wings, 2 sauces

Pizza 26cm

4 CHEESES 850.-
CARBONARA 690.-
PEPPERONI 680.-
MEAT 790.-
PEAR AND GORGONZOLA 820.-

WOK

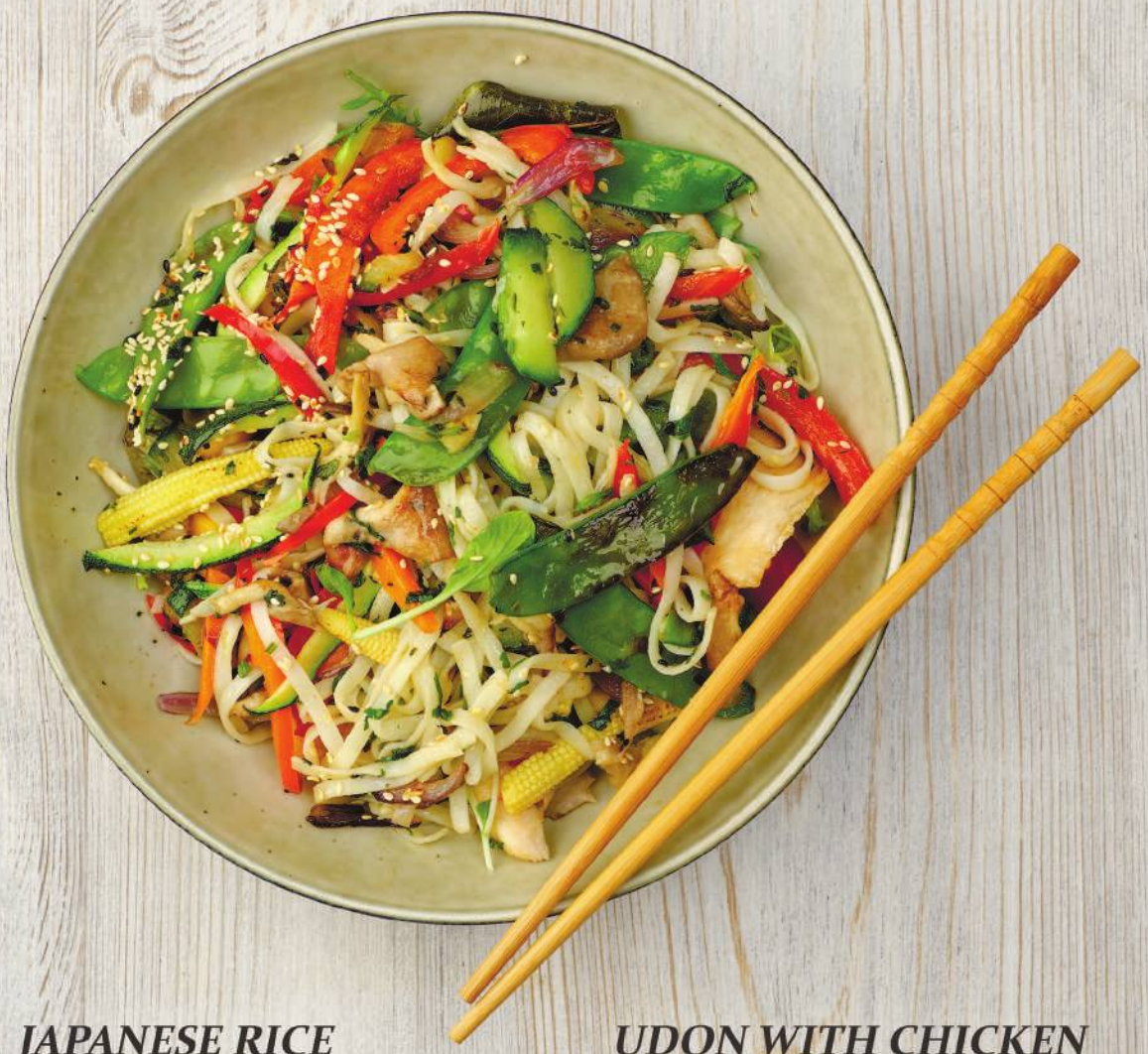

JAPANESE RICE WITH CHIKEN

350g. **400.-**

JAPANESE RICE WITH SHRIMPS & SQUID

350g **570.-**

UDON WITH CHICKEN

300g. **490.-**

HARUSAME WITH SHRIMPS AND SQUID

300g. **650.-**

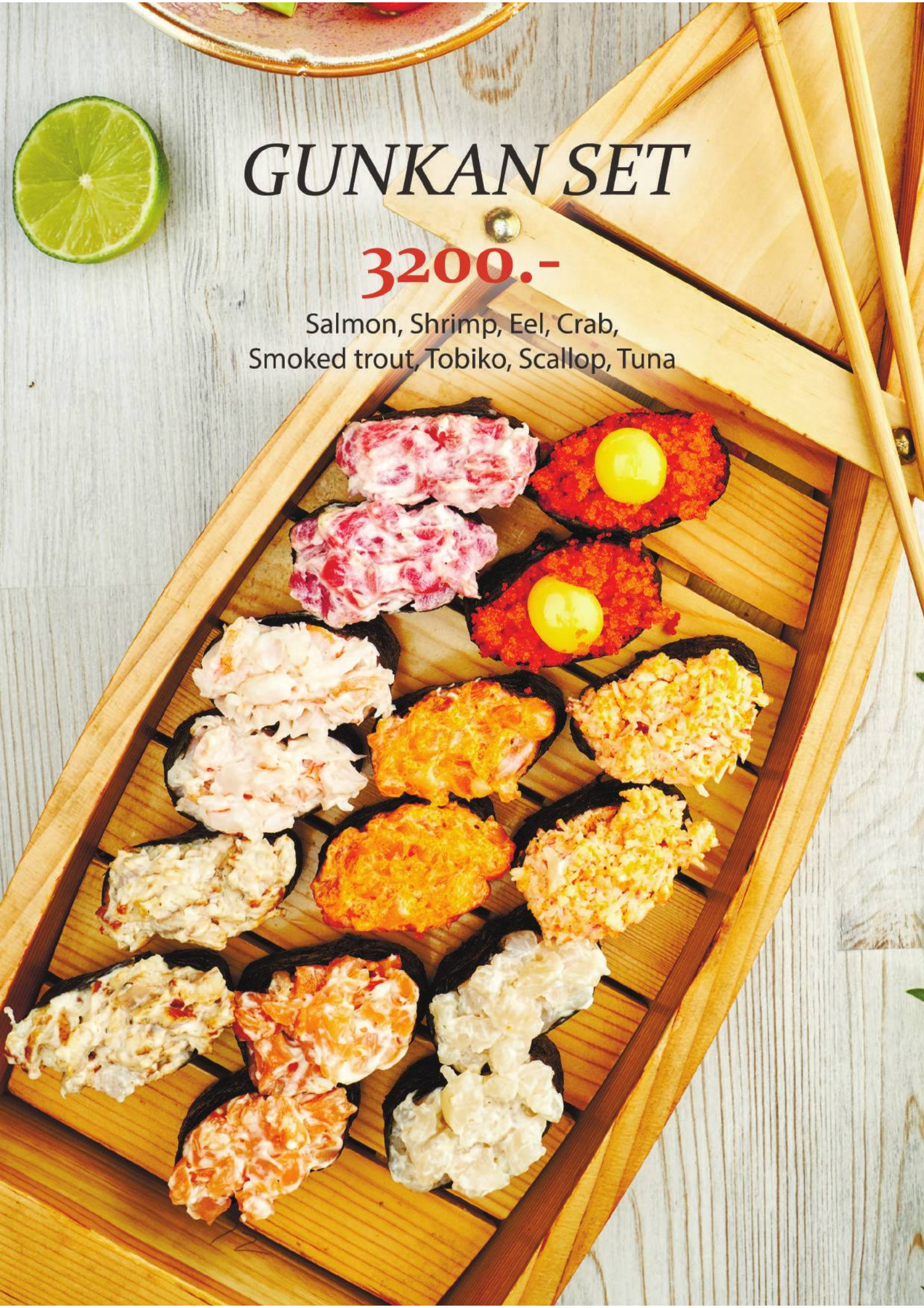
GUNKAN SET
3200.-
Salmon, Shrimp, Eel, Crab,
Smoked trout, Tobiko, Scallop, Tuna

SET NO. 1

2500.-

Gunkan with masago and egg; Gunkan with crab
Mozzarella maki; Baked with crab

SET NO. 2

2800.-

Baked roll with crab;
Philadelphia; capa maki; Baltimore

SET NO. 3

4900.-

Baked roll with crab;
Baked roll with salmon;
Shaki maki; capa maki; Unagi Onigara;
Philadelphia; Roll Alaska; Italian roll

BAKED ROLL CRAB/ SALMON
1100/ 790.-

PHILADELPHIA WITH SHRIMP
850.-

CALIFORNIA WITH SHRIMP
700.-

BALI ROLL
590.-

ROLL WITH SPICY SALMON
800.-

UNAGI ONIGARA
890.-

PHILADELPHIA
790.-

Nigiri

SHRIMP
350.- 2

TUNA
390.- 2

SMOKED TROUT
390.- 2

SALMON
390.- 2

SCALLOP
420.- 2

EEL
420.- 2

Sashimi

SALMON	650.-
SHRIMP	600.-
TUNA	590.-
EEL	650.-
SCALLOP	680.-

CHIA WITH MANGO AND PASSION FRUIT

160g. **400.-**

SYRNIKI WITH BLUEBERRY JAM

120/ 40g. **320.-**

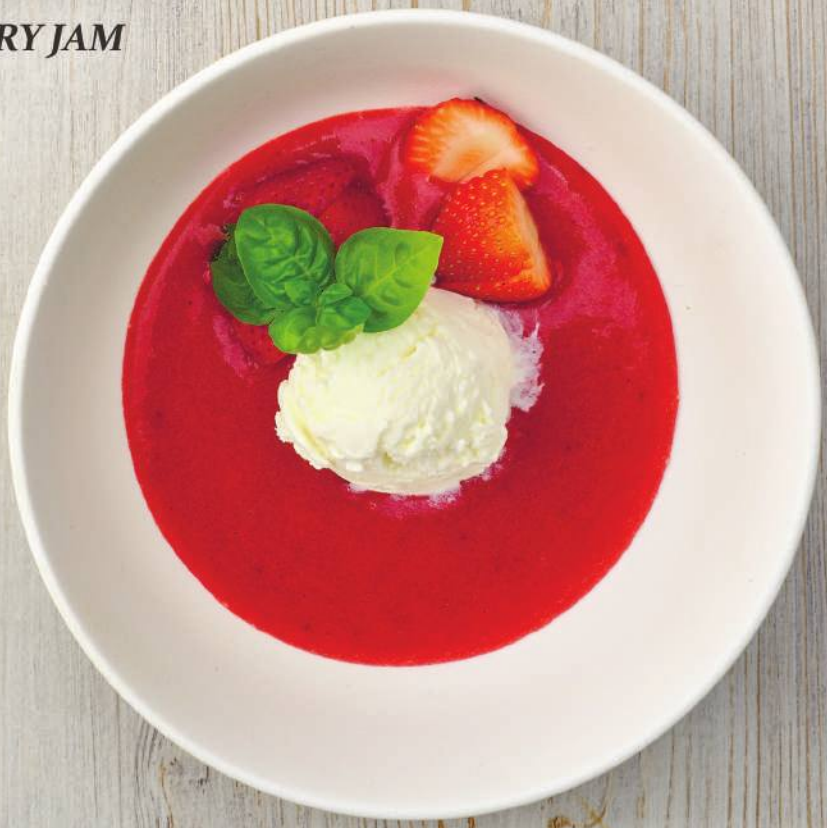

STRAWBERRY SOUP

250g. **350.-**

CHOCOLATE FLAN

80/ 50g. **490.-**

CHEESECAKE BALI

180g. **490.-**

PINEAPPLES IN TEMPURA WITH ICE CREAM

220g. **420.-**

ICE CREAM: VANILLA/ CHOCOLATE/ STRAWBERRY/ PISTACHIO

60g. **190.-**

SORBETS: MANGO-PASSION FRUIT/ LEMON-LIME

60g. **300.-**

SWEET ROLL

160g. **500.-**

FRESH FRUITS: PINEAPPLE, STRAWBERRY, GRAPE

500g. **1000.-**